

St. Paul Mission Historical Society  
P.O. Box 158  
St. Paul, OR 97137

St Paul Mission Historical Society Membership Application

Your membership dues allow the St. Paul Mission Historical Society to maintain two historic homes on the museum property. (See below for additional information.)

The dues also contribute to the digitization of historic artifacts and maintenance of our collections.

Please print the following information. It will be used to send the annual letter.

Name(s): \_\_\_\_\_

Address: \_\_\_\_\_

City: \_\_\_\_\_ State: \_\_\_\_\_ Zip: \_\_\_\_\_

Phone: \_\_\_\_\_ Email Address: \_\_\_\_\_

☐ Individual: \$20

☐ Senior: \$15

☐ Family: \$35

☐ Supporting: \$75

☐ Corporate: \$200

☐ Benefactor or Individual Life: \$500

**Our sincere thanks to our members for supporting St. Paul history.**

If you would like to add an additional donation to support the digitization of historic artifacts, maintenance of our collections, and property improvement, it would be greatly appreciated.

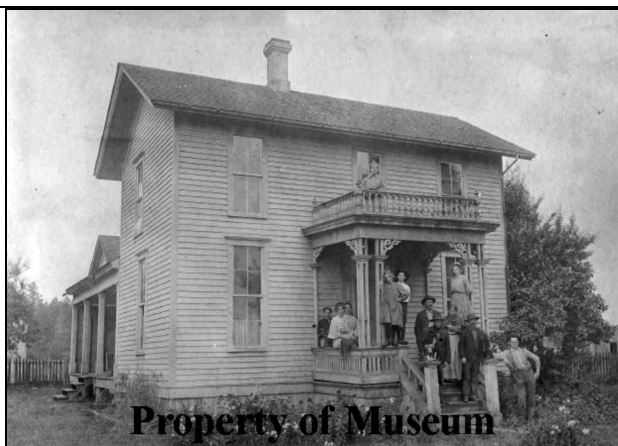

The Murphy House in 1903. (The back end dates to 1859.)

The Murphy House is open for viewing upon appointment. Contact the SPMHS president.

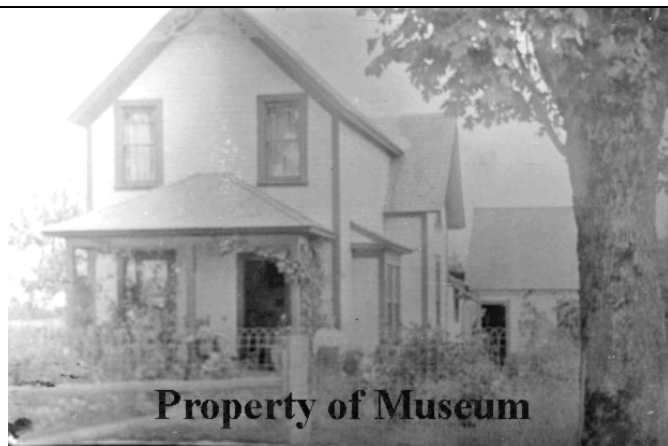

The Brentano House in 1900.

A legacy from Harold Brentano (deceased) has allowed restoration of the house to begin. The outside is scheduled for completion by Spring 2023. Donations are needed for the interior work.